

## SİNPAŞ Boulevard Sefaköy - 3+1 İstanbul / Küçükçekmece

21,733,000 TL | 106 m2 İstanbul / Küçükçekmece

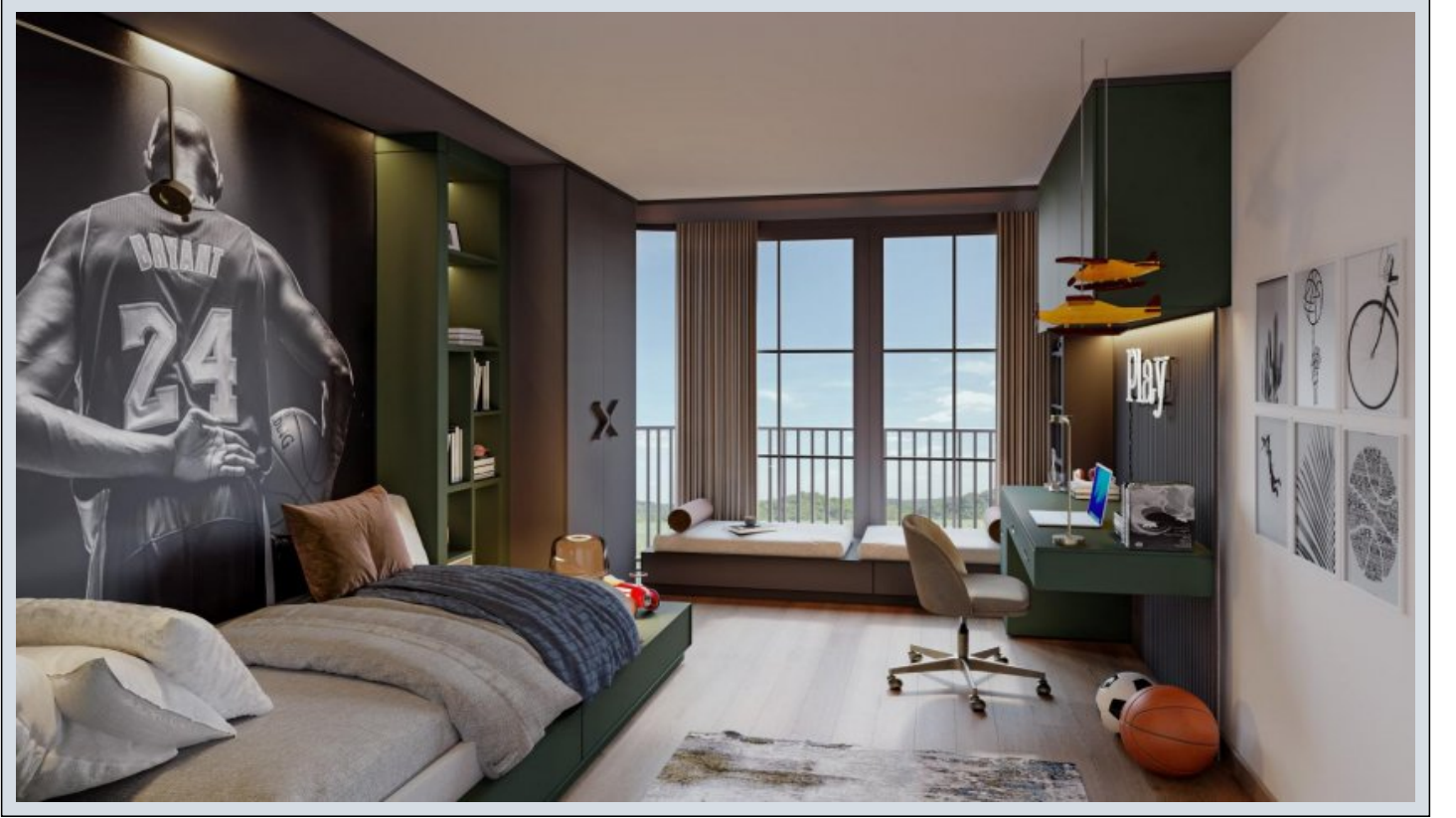

- 3 : قات دادعت  
1 : اه نلاس دادعت  
2 : مامح دادعت  
نام تراپا : هزاس لکش  
رفص : هزاس تیعضو  
یلاخ : هدافتسا دروم یاضف تیعضو  
یزکرع بش یامرگ : تراخ و امرگ  
زاگ : ش یامرگ عون



İsmail Can

+90 542-811 80 80 تلفن  
+90 542-811 80 80 هارمه تلفن



REALTY GALAXY

+90 542-811 80 80 تلفن  
+90 533-382 39 79 هارمه تلفن  
+90 212-855 74 75 سکف  
Yavuz Sultan Selim Bulvarı  
Büyükkçekmece /  
Büyükkçekmece  
34528 , İstanbul



آهرا ماش :f-494589-1135

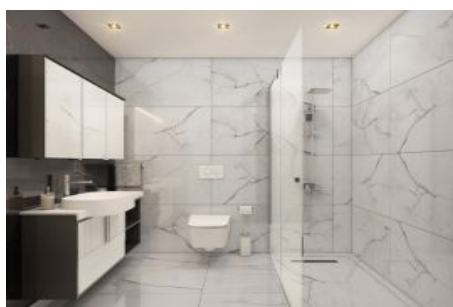
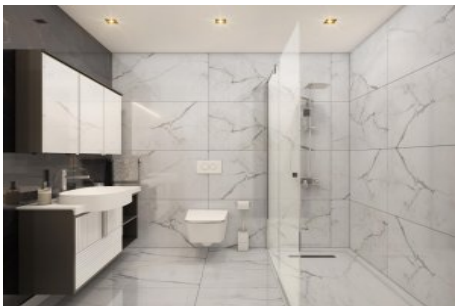

**SINPAS BOULEVARD SEFAKÖY**

**3+1 Normal Kat / Normal Floor**

Net Alan / Clear Zone	105,1 m²
Brüt Alan / Gross Area	124,6 m²
Çevreli Brüt Alan / Covered Gross Area	158 m²

**C BLOK / C BLOCK**

Resimlere Sıkarak / Independant Sınırları C-08, C-12B, C-37, C-52B, C-3T, C-42B, C-47, C-52B, C-5T, C-62B

Gross Brüt Alan, Çevreli Brüt Alanlar ortak alanların geliri pay etkilenecek hesaplanmıştır. Diğer planlar için de aynı şekilde girerek girilmeden önce ilgili yapıya bakılacak olanlardır. Çevreli gross area is calculated by adding portion of common areas to their gross area. Service Civil A.S. reserves the right to make necessary changes on the project.

**SINPAS BOULEVARD SEFAKÖY**

**3+1 Normal Kat / Normal Floor**

Net Alan / Clear Zone	102 m²
Brüt Alan / Gross Area	121 m²
Çevreli Brüt Alan / Covered Gross Area	155 m²

**B in F BLOK / B and F BLOKS**

**SINPAS BOULEVARD SEFAKÖY**

**3+1 Balkon Kat / Garden Floor**

Net Alan / Clear Zone	88 m²
Brüt Alan / Gross Area	103 m²
Çevreli Brüt Alan / Covered Gross Area	136 m²

**B in F BLOK / B and F BLOKS**

**SINPAS BOULEVARD SEFAKÖY**

**3+1 Normal Kat / Normal Floor**

Net Alan / Clear Zone	102 m²
Brüt Alan / Gross Area	121 m²
Çevreli Brüt Alan / Covered Gross Area	155 m²

**B in F BLOK / B and F BLOKS**

**SINPAS BOULEVARD SEFAKÖY**

**3+1 2+1 Kiler / 2nd and 1st Floor**

Net Alan / Clear Zone	103 m²
Brüt Alan / Gross Area	122 m²
Çevreli Brüt Alan / Covered Gross Area	157 m²

**B in F BLOK / B and F BLOKS**

