

KANAL İCON KÜÇÜKÇEKMECE - 3+1 APARTMENT / RESIDENCE Istanbul / Küçükçekmece

For Sale - Apartment 276,000 \$ | 980 m2 Istanbul / Küçükçekmece



Rooms : 3

Saloons : 1

Baths : 2

Type of Property : Apartment Flat

Property Condition : Brand New

Usage Status : Empty

Property Direction : East

South

West

North



İsmail Can

+90 542-811 80 80 فتاه

+90 542-811 80 80 لاولال مقرر

80



REALTY GALAXY

+90 542-811 80 80 فتاه

+90 533-382 39 79 لاولال مقرر

79

+90 212-855 74 75 س كاف

Yavuz Sultan Selim Bulvarı

Büyükkçekmece /

Büyükkçekmece

34528 , Istanbul

م قر : ن ا ل ع إ ل ا م قر f-494589-884

- * Internal Properties : Balcony,
- * Environment : Shopping Center, Kindergarten, ATM, Bank, Gas Station, Bowling, Cafe, Drugstore, Drugstore / Medical, Entertainment Center, Elementary School, Cafeteria, Nursery, Coiffure & Beauty Center, High School, Market, Game Park, Park, Post Office, Restaurant, Health Center, District Bazaar, University, Veterinary, School,
- * Location : Near to E5 Highway, Close to Public Transportation, Close to TEM,



f:494589-884 نال عإلا م قر

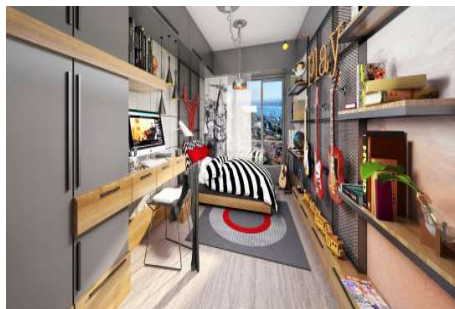

Bag. Böl. No: A-20	2+1	A BLOK 3. NORMAL KAT
Satışa Esas Daire Brüt Alanı : 97,60		

SALON	23,73 m ²	NO: A-20
MUTFAK	3,96 m ²	
ODA	13,19 m ²	N: 75,80 m ²
BAĞY	2,39 m ²	B: 97,60 m ²
MUTFAK	3,96 m ²	
BAĞY	2,39 m ²	
WC	1,50 m ²	
SALON	3,11 m ²	

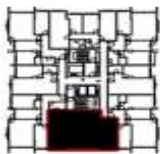

Bag. Böl. No:	B-47
2+1 B BLOK 3. NORMAL KAT	
Satışa Esas Daire Brüt Alanı: 107,05	

NO: B-47	N: 32,87 m ²
	B: 107,05 m ²
G.B:	127,05 m ²

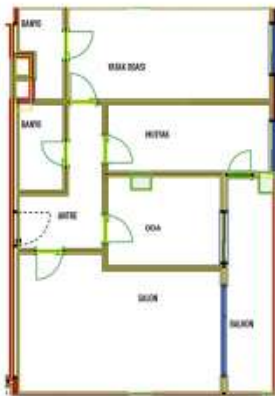

Bag. Böl. No:	A-41
2+1 A BLOK 1. NORMAL KAT	
Satışa Esas Daire Brüt Alanı: 107,05	

NO: A-41	N: 62,87 m ²
	B: 107,05 m ²

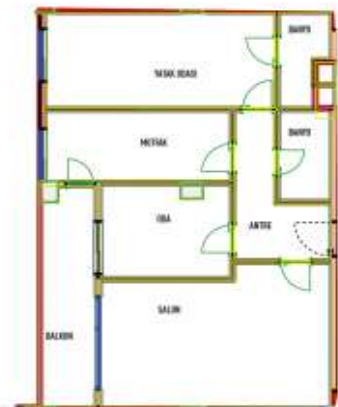

Bag. Böl. No:	A-76
2+1 A BLOK 11. NORMAL KAT	
Satışa Esas Daire Brüt Alanı: 126,90	

NO: A-76	N: 38,27 m ²
	B: 126,90 m ²



Bag. Böl. No:	B-4
1+1 B BLOK 1. NORMAL KAT	
Satışa Esas Daire Brüt Alanı: 62,55	

NO: B-4	N: 22,55 m ²
	B: 62,55 m ²

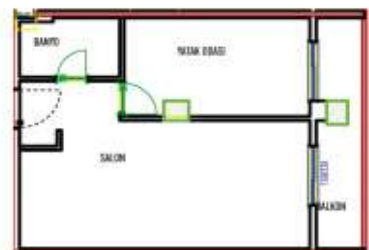

NO. 81
NO. 8-12
 BLOK 1 NORMAL KAT
 Satpa Easa Dava Baf Alani : 133,65

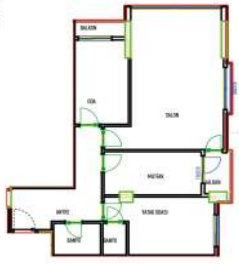

NO. 82
NO. 8-22
 BLOK 3 NORMAL KAT
 Satpa Easa Dava Baf Alani : 56,80

SALON-M : 27,40
 METKA : 11,10
 MATA : 1,40
 SALON : 1,90

NO. 8-22
 H. : 48,77 m²

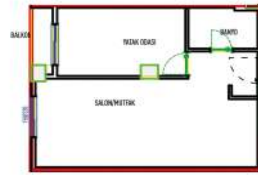

NO. 83
NO. 8-23
 BLOK 1 NORMAL KAT
 Satpa Easa Dava Baf Alani : 116,90



NO. 84
NO. 8-24
 BLOK 11 NORMAL KAT
 Satpa Easa Dava Baf Alani : 127,00

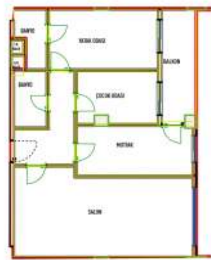

NO. 85
NO. 8-3
 BLOK 1 NORMAL KAT
 Satpa Easa Dava Baf Alani : 206,15



NO. 86
NO. 8-5
 BLOK 11 NORMAL KAT
 Satpa Easa Dava Baf Alani : 124,00



NO. 87
NO. 8-8
 BLOK 11 NORMAL KAT
 Satpa Easa Dava Baf Alani : 124,50



NO. 88
NO. 8-11
 BLOK 1 NORMAL KAT
 Satpa Easa Dava Baf Alani : 227,00

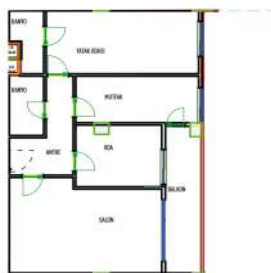

NO. 89
NO. 8-7
 BLOK 12 NORMAL KAT
 Satpa Easa Dava Baf Alani : 126,00



NO. 90
NO. 8-1
 BLOK 1 NORMAL KAT
 Satpa Easa Dava Baf Alani : 105,50

SALON : 24,10
 METKA : 11,10
 MATA : 1,40
 SALON : 1,90

NO. 8-1
 H. : 38,50 m²

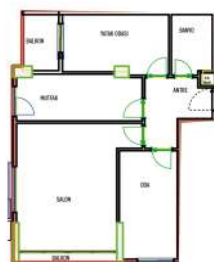

NO. 91
NO. 8-9
 BLOK 2 NORMAL KAT
 Satpa Easa Dava Baf Alani : 162,25

SALON-M : 27,40
 METKA : 11,10
 MATA : 1,40
 SALON : 1,90

NO. 8-9
 H. : 118,25 m²



NO. 92
NO. 8-18
 BLOK 2 NORMAL KAT
 Satpa Easa Dava Baf Alani : 56,80

SALON-M : 27,40
 METKA : 11,10
 MATA : 1,40
 SALON : 1,90

NO. 8-18
 H. : 48,77 m²

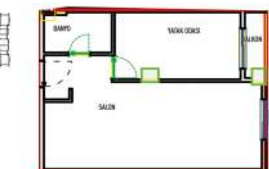

NO. 93
NO. 8-26
 BLOK 1 NORMAL KAT
 Satpa Easa Dava Baf Alani : 126,90



NO. 94
NO. 8-5a
 BLOK 1 NORMAL KAT
 Satpa Easa Dava Baf Alani : 124,00

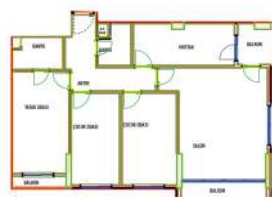

NO. 95
NO. 8-7
 BLOK 1 NORMAL KAT
 Satpa Easa Dava Baf Alani : 124,00

